

PLAT OF SURVEY

LOT 1, CERTIFIED SURVEY MAP NO. 29, according to the recorded Plat thereof, recorded in Vol. 1 of Certified Surveys on Page 29 as Document No. 597598, located in the Northeast ¼ of Section 4, Town 4 North, Range 15 East, in the City of Whitewater, Walworth County, Wisconsin.

Surveyed for: Premier Real Estate Development LLC

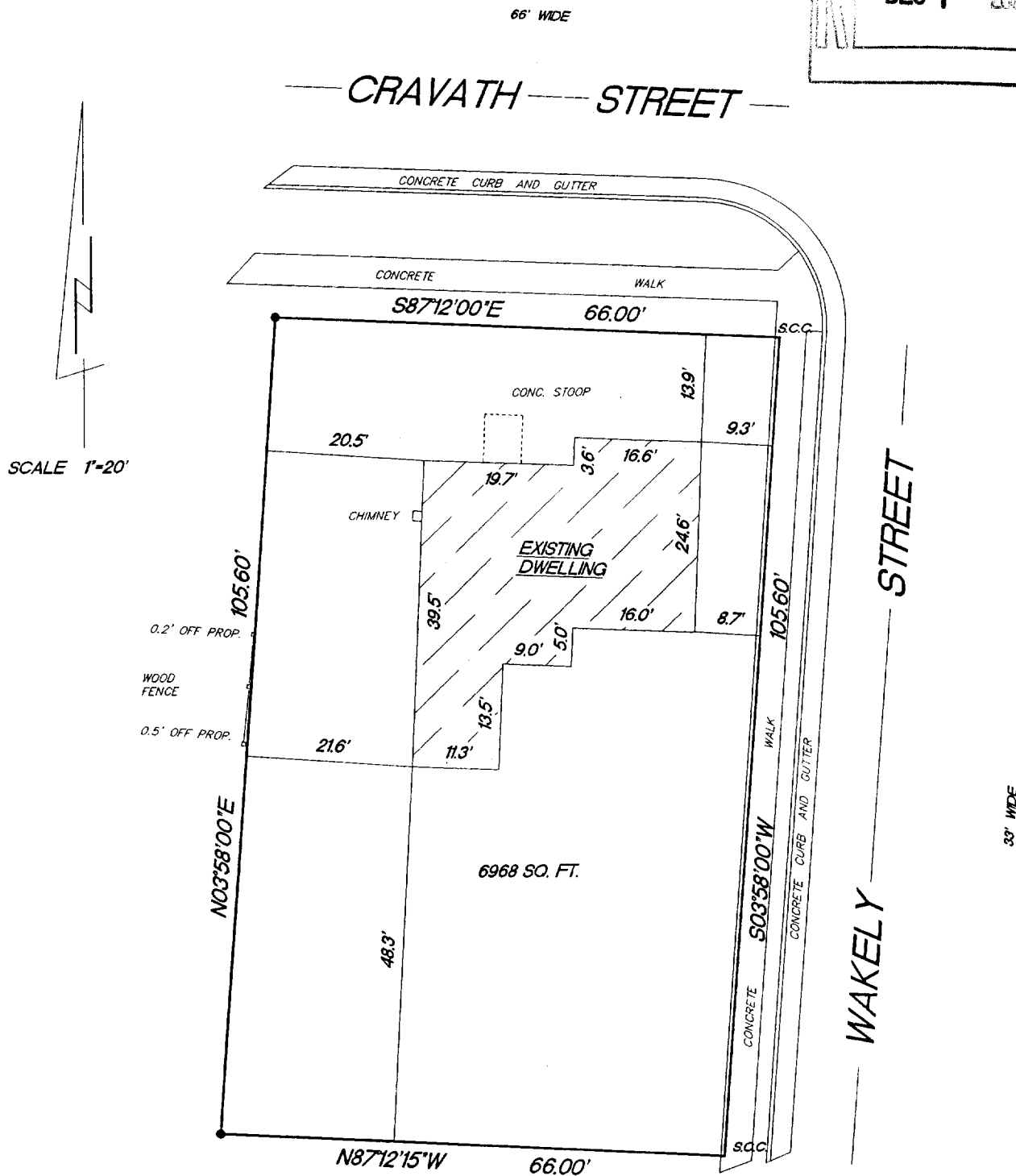
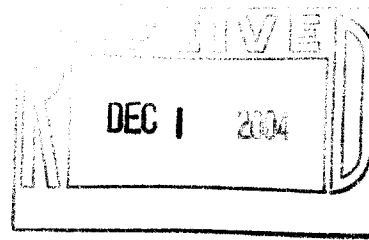

- FOUND 1 1/2" IRON PIPE
- SCC SET CHISELED CROSS

"I hereby certify that I have surveyed the above described property and that the above map is a true representation thereof and shows the size and location of the property, its exterior boundaries, the location of all visible structures and dimension of all principal buildings thereon, boundary fences, apparent easements, roadways and encroachments if any."

"This survey is made for the use of the present owners of the property, and also those who purchase, mortgage or guarantee the title thereto within one year from date hereof."

KETTLE MORaine SURVEYING INC.
W356 S9050 Godfrey Lane
Eagle Wisconsin 53119
P.O. Box 357
(262) 594-3484
Terrance E. Pisarek R.L.S.

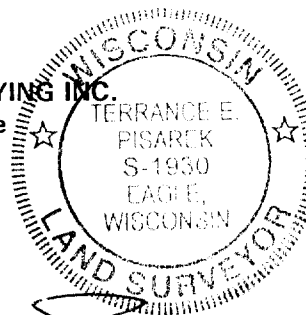

THIS IS NOT AN ORIGINAL SURVEY UNLESS THE SEAL IS RED.

9/7/04 DATE TEP/DW FIELD WORK BY TEP DRAWN BY 04163 JOB NUMBER

1A 2900001

010-720